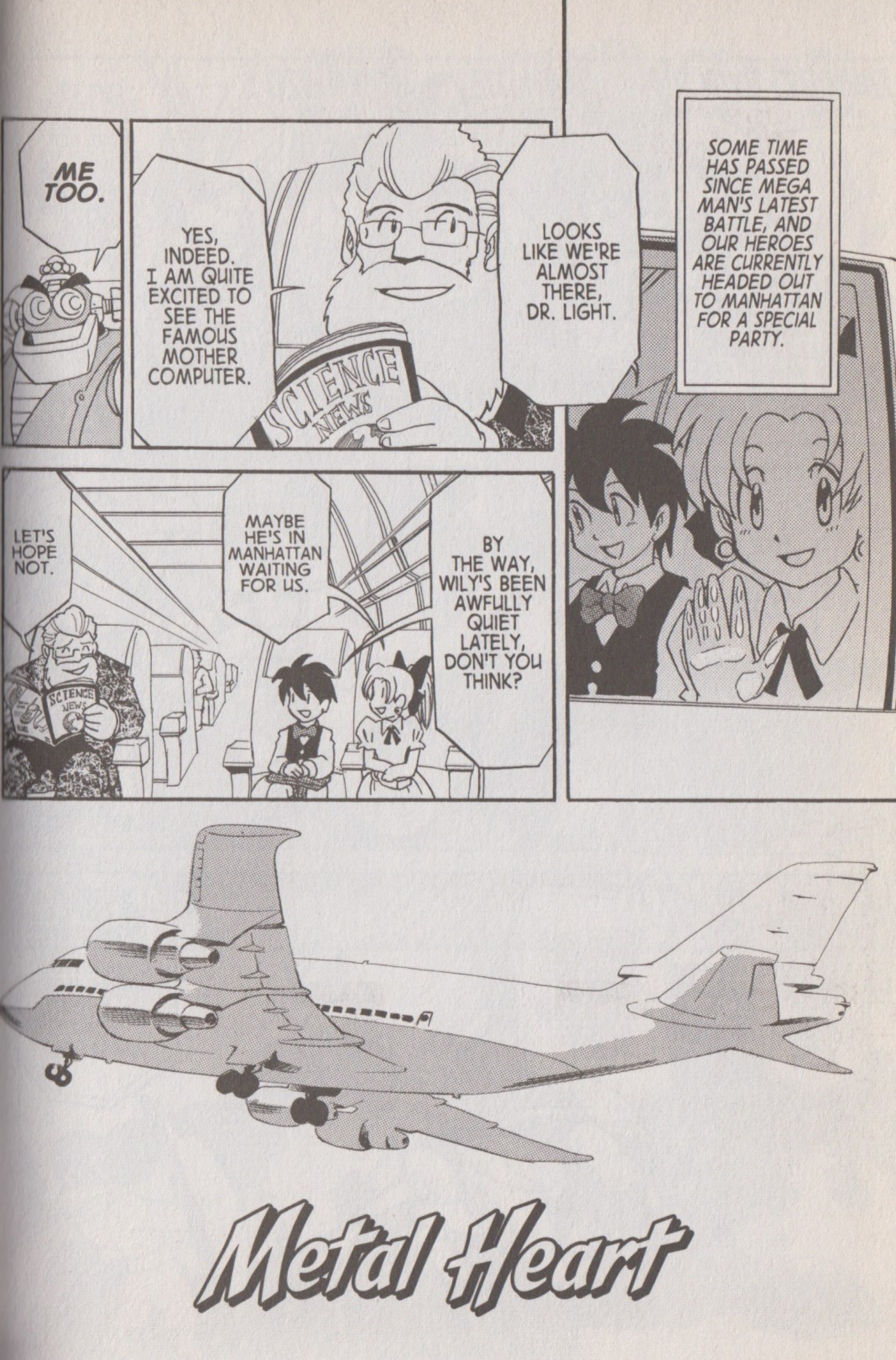
SOME TIME HAS PASSED SINCE MEGA MAN'S LATEST BATTLE, AND OUR HEROES ARE CURRENTLY HEADED OUT TO MANHATTAN FOR A SPECIAL PARTY.
LOOKS LIKE WE'RE ALMOST THERE, DR. LIGHT.
YES, INDEED. I AM QUITE EXCITED TO SEE THE FAMOUS MOTHER COMPUTER.
SCIENCE NEWS
ME TOO.
BY THE WAY, WILY'S BEEN AWFULLY QUIET LATELY, DON'T YOU THINK?
MAYBE HE'S IN MANHATTAN WAITING FOR US.
LET'S HOPE NOT.
SCIENCE NEWS
Metal Heart

HOW DE-PRESS-ING...
A GRAVEYARD FOR ALL THE MACHINES CREATED BY HUMANS, USED BY HUMANS, AND THEN DISCARDED BY HUMANS...
WHAT'S THIS ...?
HM ...
bip bip bip bip
THIS LITTLE ONE'S AI IS STILL ACTIVE ...
SHADOW MAN, ARE YOU THERE?
I AM.
SLIDES FROM SHADOW
I WANT TO BE ABLE TO USE MY LABORA-TORY AS SOON AS I GET BACK. GO AND PREPARE IT FOR ME.
UNDER-STOOD.
FADE

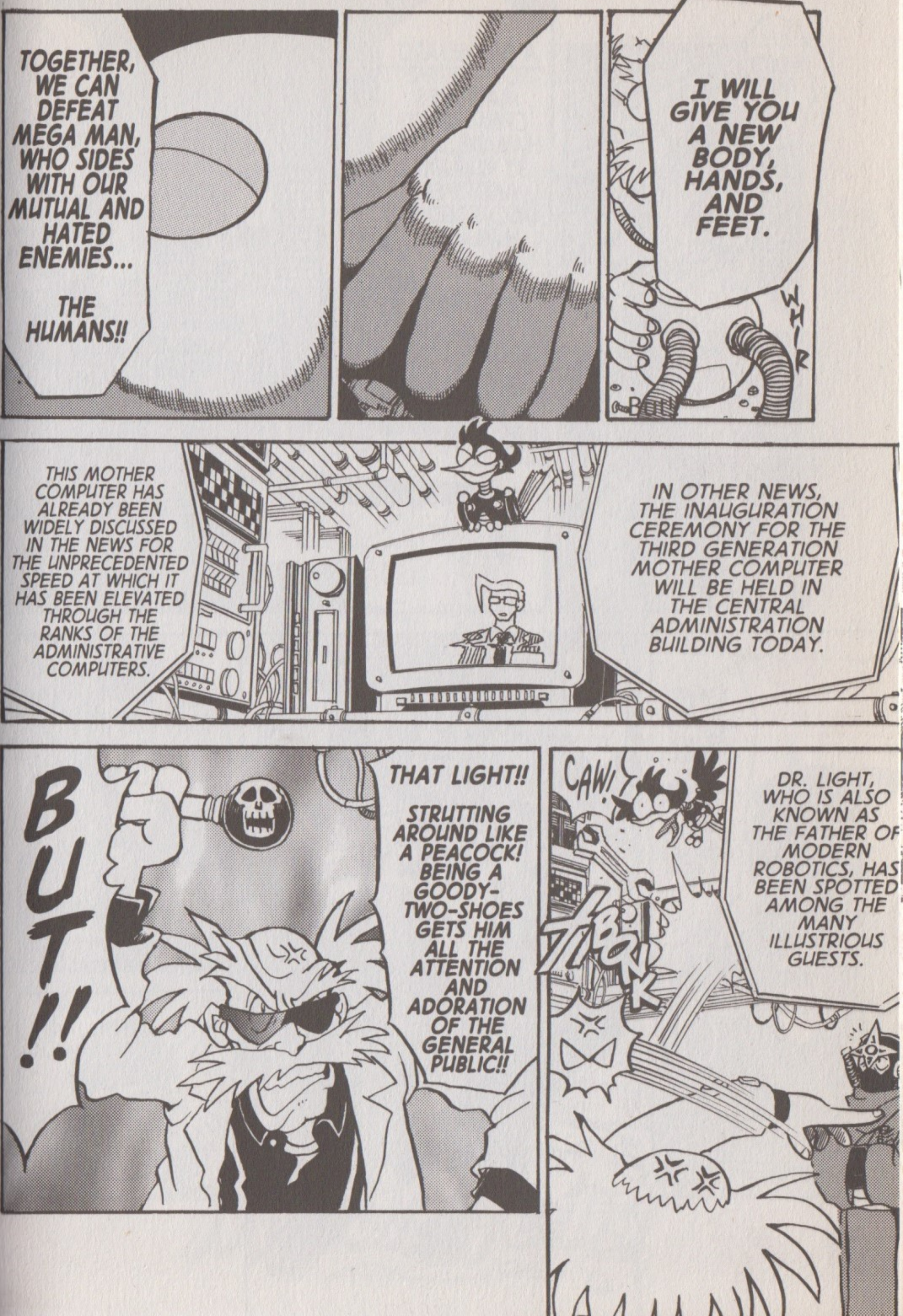
TOGETHER, WE CAN DEFEAT MEGA MAN, WHO SIDES WITH OUR MUTUAL AND HATED ENEMIES...
THE HUMANS!!
I WILL GIVE YOU A NEW BODY, HANDS, AND FEET.
WHIR
THIS MOTHER COMPUTER HAS ALREADY BEEN WIDELY DISCUSSED IN THE NEWS FOR THE UNPRECEDENTED SPEED AT WHICH IT HAS BEEN ELEVATED THROUGH THE RANKS OF THE ADMINISTRATIVE COMPUTERS.
IN OTHER NEWS, THE INAUGURATION CEREMONY FOR THE THIRD GENERATION MOTHER COMPUTER WILL BE HELD IN THE CENTRAL ADMINISTRATION BUILDING TODAY.
BUT!!
THAT LIGHT!!
STRUTTING AROUND LIKE A PEACOCK! BEING A GOODY-TWO-SHOES GETS HIM ALL THE ATTENTION AND ADORATION OF THE GENERAL PUBLIC!!
CAW!
DR. LIGHT, WHO IS ALSO KNOWN AS THE FATHER OF MODERN ROBOTICS, HAS BEEN SPOTTED AMONG THE MANY ILLUSTRIOUS GUESTS.

YOU ARE THE NEW YELLOW DEVIL SYSTEM!!
CAPABLE OF TRANSFORMATION!!
YOU CAN WALK AROUND FREELY NOW!!
M... MMM
CHNK
CAW! CAW!
I AM THE TRUE GENIUS!!
MWA HA HA HA
IF I'M NOT THE WORLD'S GREATEST GENIUS, THEN WHAT AM I!?
CAW! CAW! CAW!
YOU'RE AN IDIOT!
THIS NEW AND IMPROVED YELLOW DEVIL IS ALSO CAPABLE OF FOLLOWING MORE SPECIFIC AND DETAILED ORDERS!
AMAZING!
I AM A GENIUS!!
M?
M?
KRAKLE
KRAKLE
KRAKLE

MMM!!
MWA-HA-HA-HA-HA-HA-HA-HA-HA!!
DR. WILY ...
YOUR NEWEST CREATION APPEARS TO BE WANDERING OFF ON ITS OWN.
HMPH!
NOT AN ISSUE!!
HALT!!
THUD
M!
M!
THUD
CAW! CAW!
KRUMBLE
M?
KRSH
MM!!
THUD
HEY!!
HALT!!
STOP!!
I AM YOUR MASTER!!
DID YOU HEAR WHAT I SAID!?
CAW! CAW! CAW! CAW!

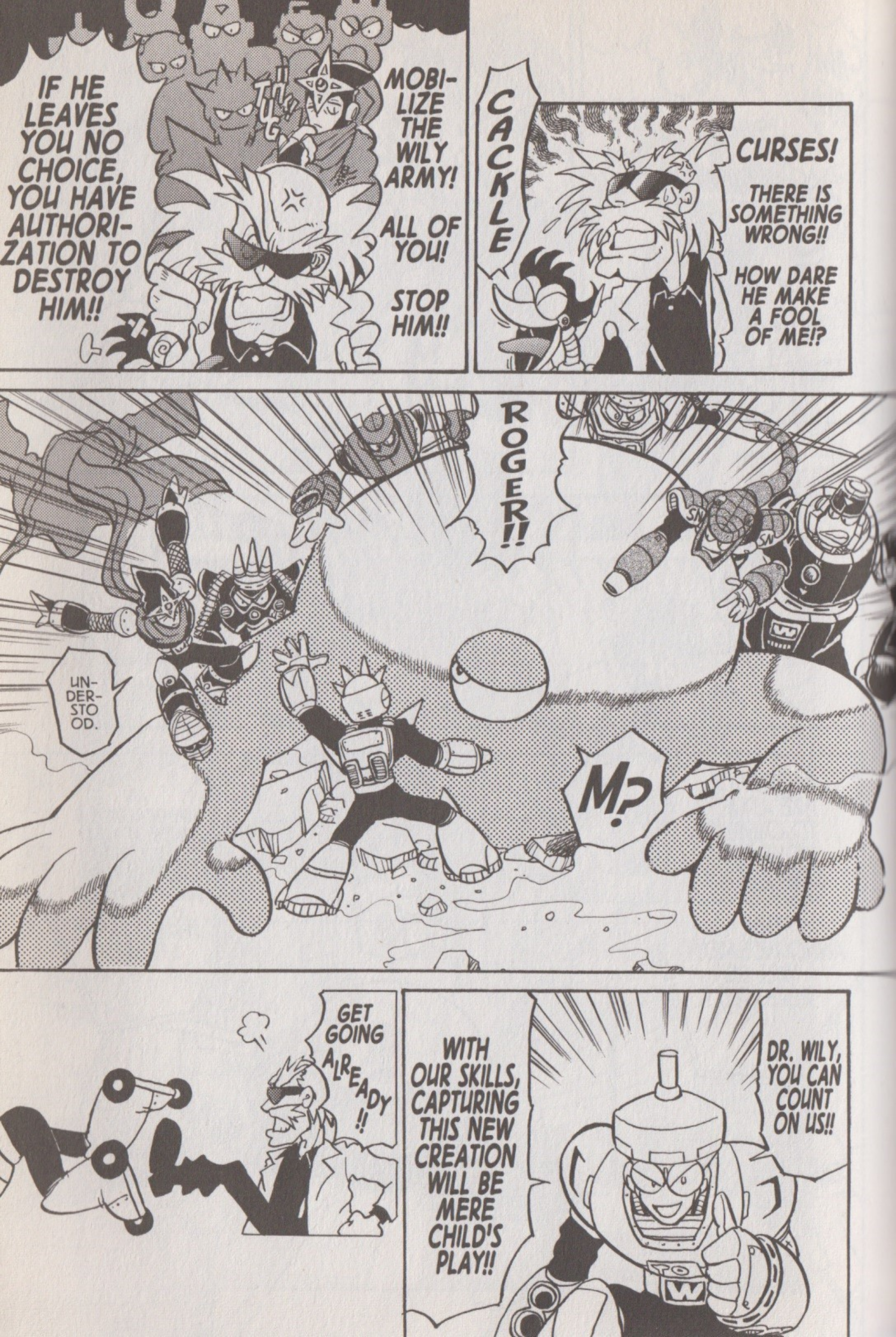
CACKLE
CURSES!
THERE IS SOMETHING WRONG!!
HOW DARE HE MAKE A FOOL OF ME!?
TUG
MOBI-LIZE THE WILY ARMY!
ALL OF YOU!
STOP HIM!!
IF HE LEAVES YOU NO CHOICE, YOU HAVE AUTHORI-ZATION TO DESTROY HIM!!
ROGER!!
UN-DER-STO OD.
M?
DR. WILY, YOU CAN COUNT ON US!!
WITH OUR SKILLS, CAPTURING THIS NEW CREATION WILL BE MERE CHILD'S PLAY!!
GET GOING ALREADY!!

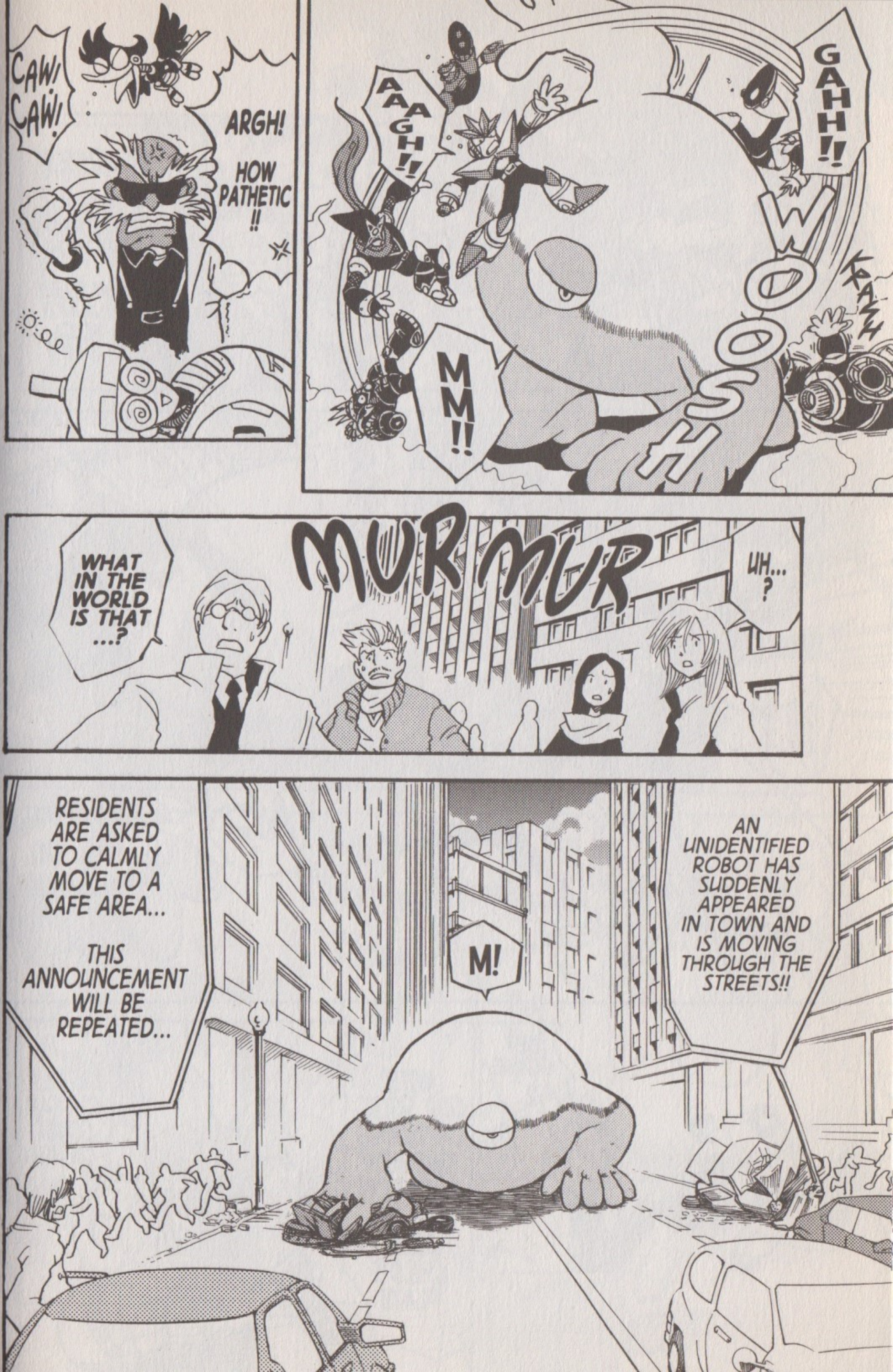
CAW! CAW!
ARGH!
HOW PATHETIC!!
AAAGH!!
GAHH!!
WOOOSH
KRASH
MM!!
WHAT IN THE WORLD IS THAT ...?
MUR MUR
UH...?
AN UNIDENTIFIED ROBOT HAS SUDDENLY APPEARED IN TOWN AND IS MOVING THROUGH THE STREETS!!
M!
RESIDENTS ARE ASKED TO CALMLY MOVE TO A SAFE AREA...
THIS ANNOUNCEMENT WILL BE REPEATED...

M?
MEGA MAN!!
WHY ARE YOU WILY ROBOTS ATTACKING THIS ONE?
Hey!!
SHUSH!!
NICE TIMING...
I THINK WE'RE GOING TO NEED YOUR HELP TO STOP THIS GUY.
WE ARE MERELY FOLLOWING DR. WILY'S ORDERS TO STOP THIS ROBOT.
RUSH! WHY YOU...
SHLAP!!
WHOA!
WHIMPER
M
UH...
I DON'T REALLY UNDERSTAND, BUT...

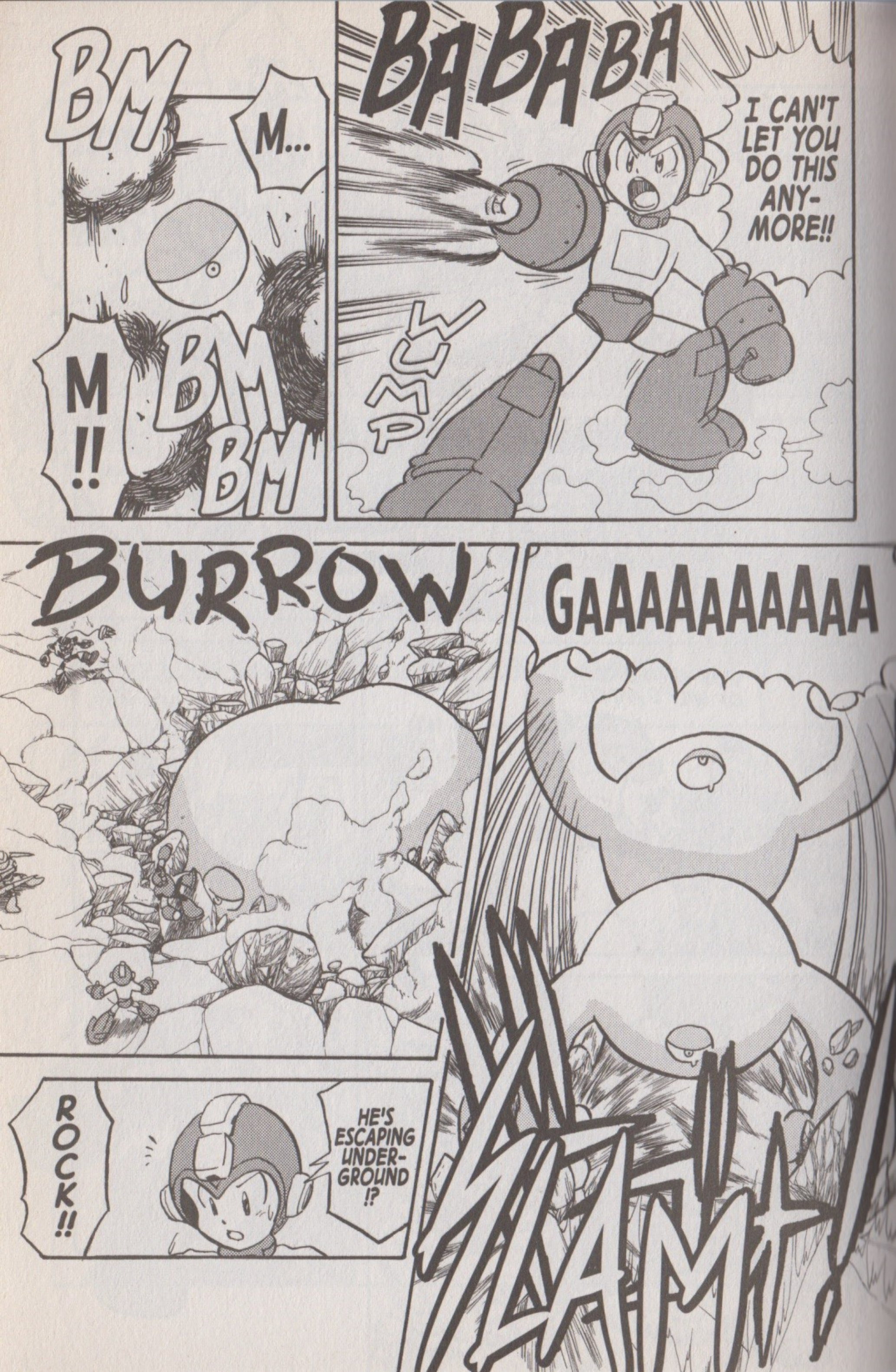
BM
M...
M !!
BM
BM
BM
BABABA
I CAN'T LET YOU DO THIS ANY-MORE!!
WUMP
BURROW
GAAAAAAAAAA
ROCK!!
HE'S ESCAPING UNDER-GROUND !?
SLAM!

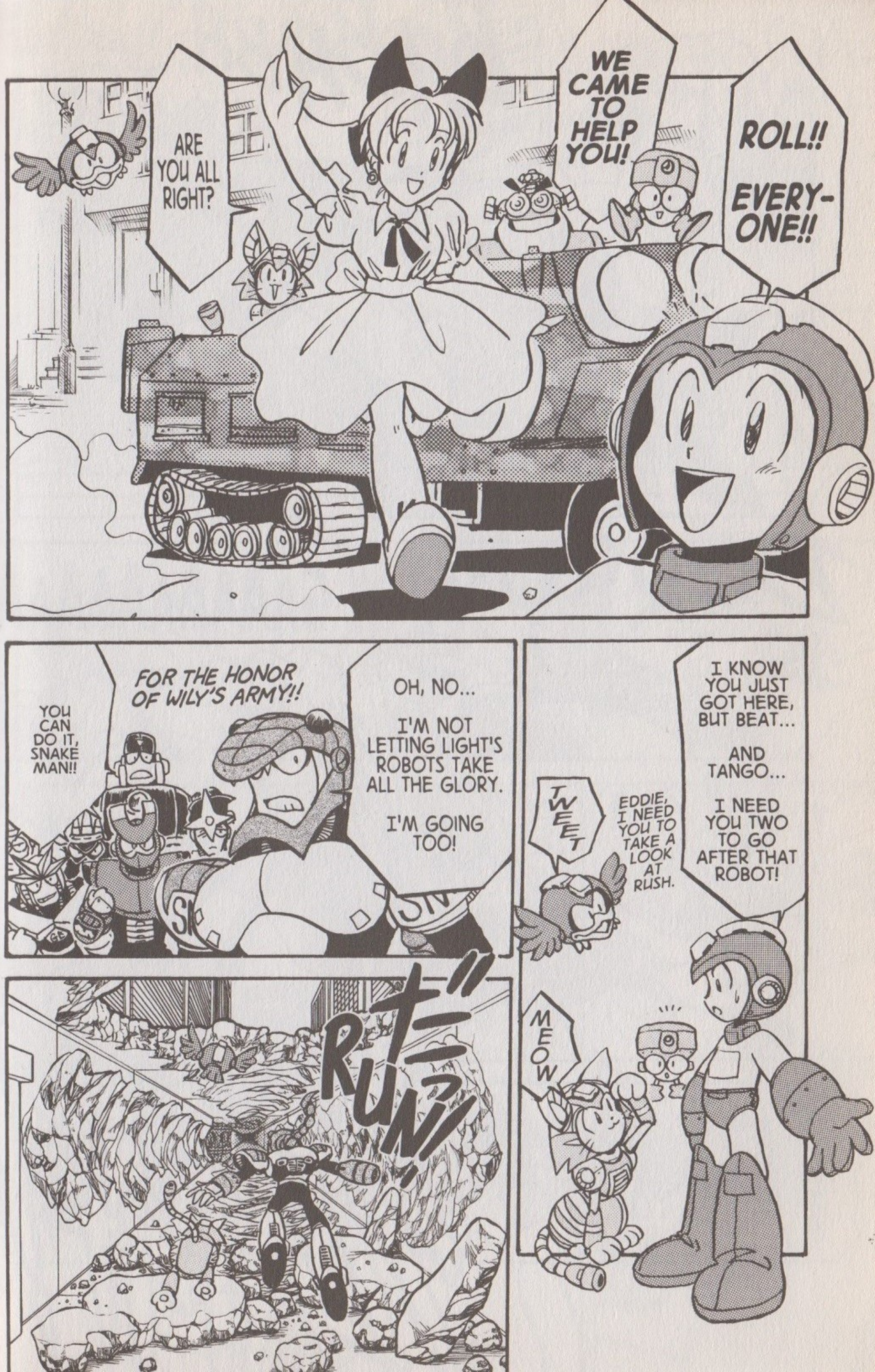
ARE YOU ALL RIGHT?
WE CAME TO HELP YOU!
ROLL!! EVERY-ONE!!
YOU CAN DO IT, SNAKE MAN!!
FOR THE HONOR OF WILY'S ARMY!!
OH, NO...
I'M NOT LETTING LIGHT'S ROBOTS TAKE ALL THE GLORY.
I'M GOING TOO!
I KNOW YOU JUST GOT HERE, BUT BEAT...
AND TANGO...
I NEED YOU TWO TO GO AFTER THAT ROBOT!
EDDIE, I NEED YOU TO TAKE A LOOK AT RUSH.
TWEET
RUN!
MEOW

HE WAS ONE OF US TO BEGIN WITH.
DR. WILY IS PLANNING ON USING THAT ROBOT FOR EVIL DEEDS AFTER ABDUCTING IT, ISN'T HE!?
WE HAVE ORDERS TO RETRIEVE THAT ROBOT OR, IF NECESSARY, DESTROY IT.
WHAT IS GOING ON HERE?
IT SEEMS LIKE OUR GOALS ARE THE SAME.
AT ANY RATE, WE ARE HERE TO STOP THAT ROBOT.
HOWEVER!!
CAW
IT'S NOT THAT I MIND HIM CAUSING CHAOS IN THE CITY...
WOBBLE
WOBBLE

SMASH
M!!
SMASH
MY PRIDE CANNOT ALLOW A DISOBEDIENT ROBOT TO RUN AROUND FREELY!!
CAW! CAW! CAW!
I CAN DO THIS MYSELF! YOU GUYS CAN GO BACK TO THE SURFACE!!
KIK
MEOW
HMPH!
THERE'S NO WAY WE COULD LOSE SIGHT OF SUCH A LARGE TARGET!!
!!
Silence
WAIT!!
WHERE'D HE GO!?
HUH !?
HEY, STOP!
YOU STUPID CAT!! STUPID BIRD!!
OW OW OW !!

HE DISAPPEARED!!
THAT'S IMPOSSIBLE...
WE WERE TOTALLY FOCUSED ON HIM THE WHOLE TIME, BUT HE MANAGED TO LOSE US AND DISAPPEARED!
...
nod nod
WOULDN'T THE MOTHER COMPUTER BE ABLE TO LOCATE HIM ANYWHERE IN THE CITY?
YOU'RE RIGHT!
Pop
AUTO, TAKE US BACK TO THE CENTRAL ADMINISTRATION BUILDING!!
WE'RE OVERLOADED!!

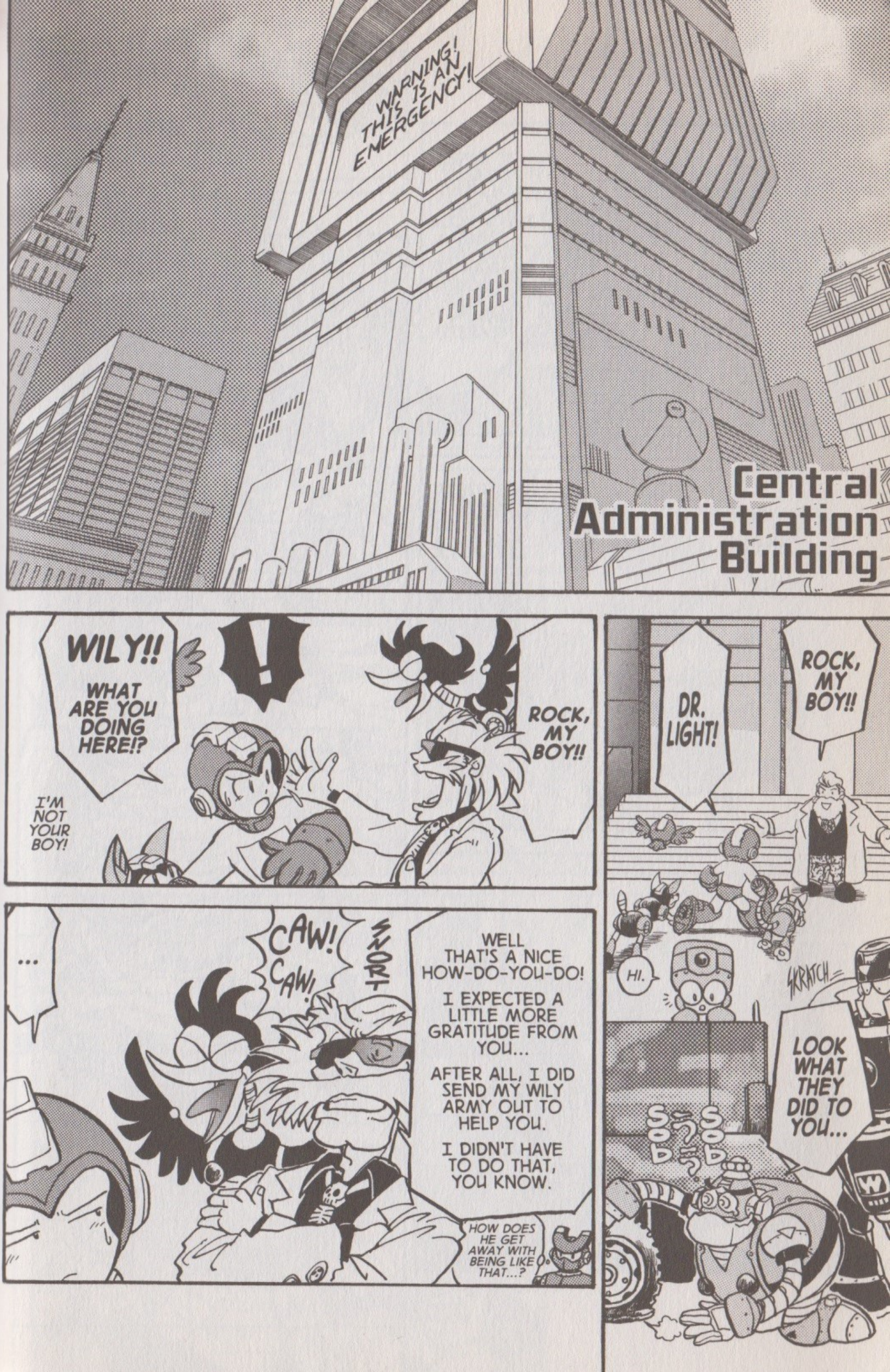
WARNING! THIS IS AN EMERGENCY!
Central Administration Building
ROCK, MY BOY!!
DR. LIGHT!
ROCK, MY BOY!!
WILY!! WHAT ARE YOU DOING HERE!?
I'M NOT YOUR BOY!
HI.
SKRATCH
LOOK WHAT THEY DID TO YOU...
SOB SOB
SNORT
CAW! CAW!
WELL THAT'S A NICE HOW-DO-YOU-DO!
I EXPECTED A LITTLE MORE GRATITUDE FROM YOU...
AFTER ALL, I DID SEND MY WILY ARMY OUT TO HELP YOU.
I DIDN'T HAVE TO DO THAT, YOU KNOW.
...
HOW DOES HE GET AWAY WITH BEING LIKE THAT...?

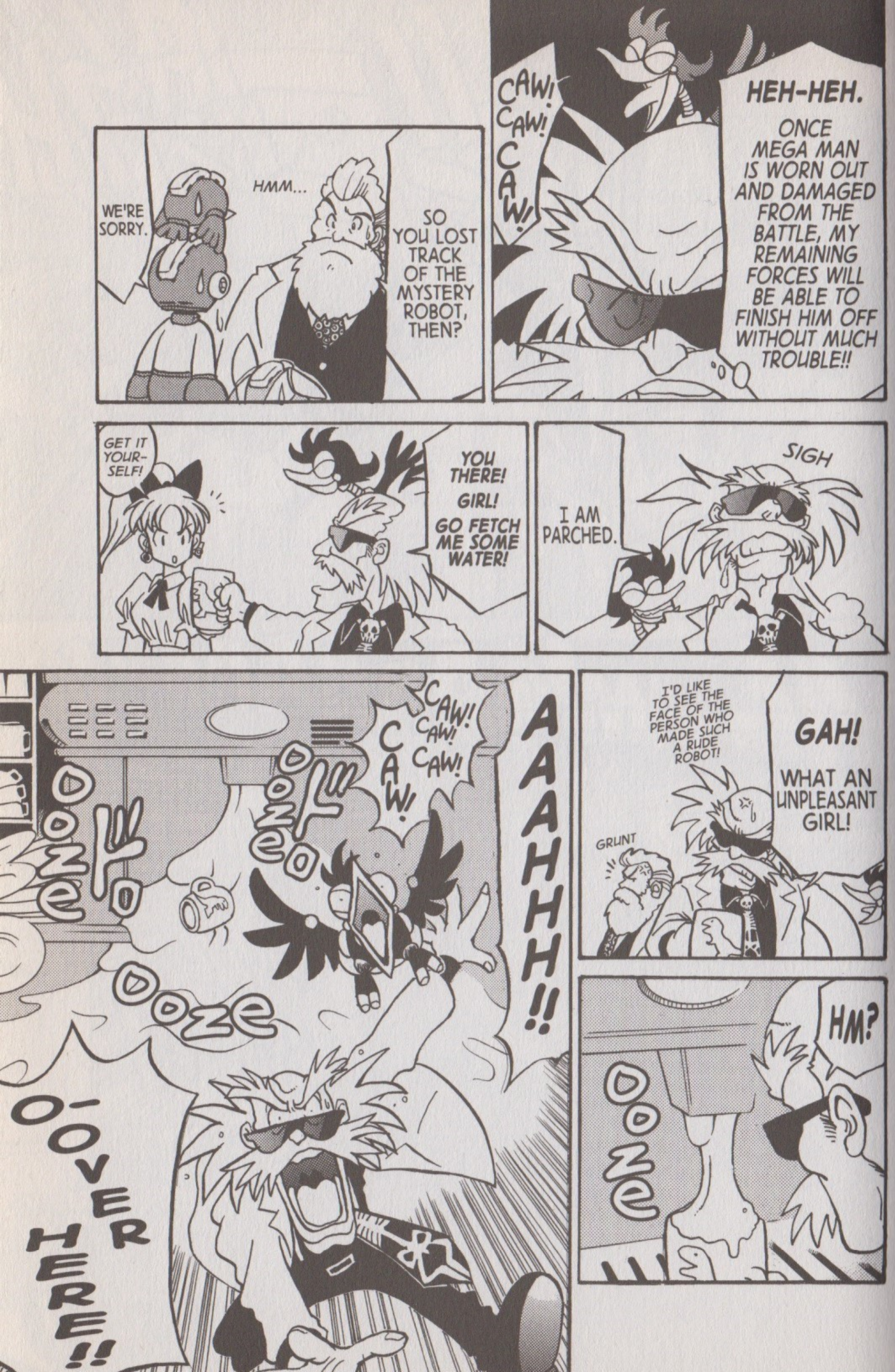
CAW! CAW! CAW!
HEH-HEH.
ONCE MEGA MAN IS WORN OUT AND DAMAGED FROM THE BATTLE, MY REMAINING FORCES WILL BE ABLE TO FINISH HIM OFF WITHOUT MUCH TROUBLE!!
SO YOU LOST TRACK OF THE MYSTERY ROBOT, THEN?
HMM...
WE'RE SORRY.
SIGH
I AM PARCHED.
YOU THERE! GIRL! GO FETCH ME SOME WATER!
GET IT YOURSELF!
GAH!
WHAT AN UNPLEASANT GIRL!
I'D LIKE TO SEE THE FACE OF THE PERSON WHO MADE SUCH A RUDE ROBOT!
GRUNT
HM?
OOZE
AAAHHH!!
CAW! CAW! CAW! CAW!
OOZE
OOZE
OOZE
O-OOVER HERE!!

KRUNCH
SO THIS IS THE ROBOT IN QUESTION...
M...
MMAMMAAAAAH!!!
ビビビビ
AHHH!
ビビビビ
AHHH!

THUD
THUD
WHAT THE...
HEY, WHERE'S HE GOING NOW?
-TISK-
DR. LIGHT AND ROLL...
EVEN WILY IS HERE!
WE CAN'T RISK IT!!
NOT HERE!!
CHK
NOT SO FAST!!
ALERT
ALERT
WE'LL HAVE TO CHASE HIM!
THE SECURITY SYSTEM HAS BEEN TRIPPED!!
SO WHAT?

RATTLE
ALL OF THE SHUTTERS WILL START CLOSING!!
SLIDE!!
WE HAVE TO SLIDE!!
SLAM!!
NO!!
THEY'LL BE FINE.
WE MUST KEEP GOING!!
WE'LL JUST HAVE TO BUST THROUGH THESE SHUTTERS...
RRRUMBLE
!? WHAT IS THAT?

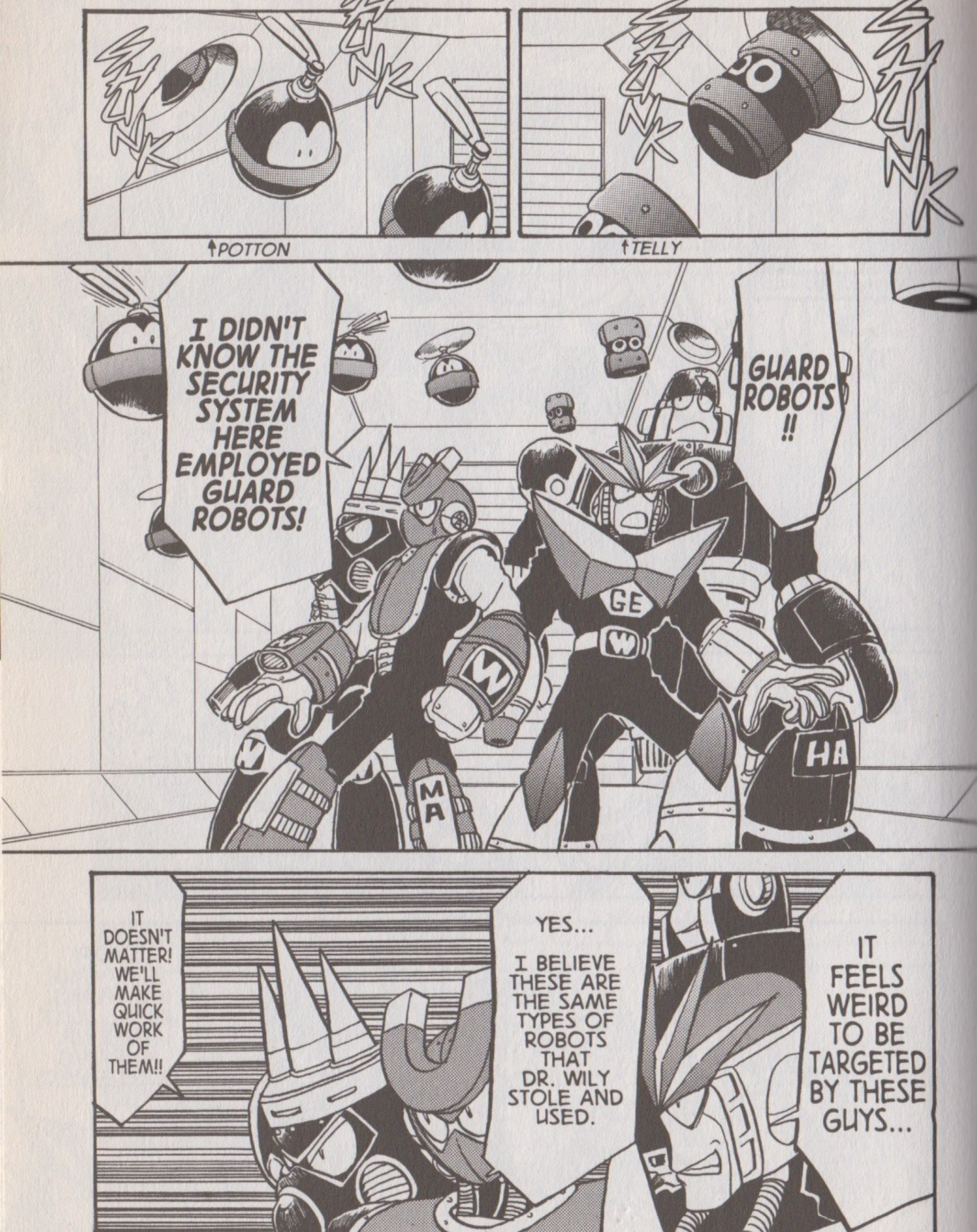
SHUNK
SHUNK
SHUNK
SHUNK
↑POTTON
↑TELLY
I DIDN'T KNOW THE SECURITY SYSTEM HERE EMPLOYED GUARD ROBOTS!
GUARD ROBOTS!!
IT DOESN'T MATTER! WE'LL MAKE QUICK WORK OF THEM!!
YES...
I BELIEVE THESE ARE THE SAME TYPES OF ROBOTS THAT DR. WILY STOLE AND USED.
IT FEELS WEIRD TO BE TARGETED BY THESE GUYS...

TUNG
MAGNETIC HOMING MISSILE
TINK
DEFLECTING LASER
BANG
VOOSH
HARD KNUCKLE !!
MAGNET MISSILE !!
VOOSH
BRAK BRAK BRAK
NEEDLE CANNON !!
BRAK BRAK BRAK
GEMINI LASER!!
!!
AGH!
BOOM
OOFT!
WHOA!
OFT!
BOOM!!
AAAAARRRGH!!!
THEY'RE DOOMED ...
RUMBLE
STOP! WITH OUR WEAPONS, WE'LL JUST END UP HURTING OURSELVES!!
BUT... THEY'RE STILL COMING!
WHAT SHOULD WE DO!?

WHAT ABOUT ROCK?
TAK TAK TAK
I'M LOOKING FOR HIM NOW.
THERE HE IS!!
ROCK!
THEY SEEM TO BE DOING FINE.
THAT'S STRANGE ...
WHAT IS?
HMM...
I FIND IT STRANGE THAT ALL OF THE GUARD ROBOTS ARE ATTACKING MEGA MAN AND THE OTHERS, BUT NOT THE ACTUAL ROBOT IN QUESTION, WHO TRIPPED THE SECURITY SYSTEM IN THE FIRST PLACE...
THOSE SECURITY SHUTTERS JUST GOT IN OUR WAY... MUST BE A PRETTY USELESS MOTHER COMPUTER THEY'VE GOT.
YOU'RE A SCIENTIST! HOW CAN YOU SPEAK SO POORLY ABOUT A COMPUTER !?
IT'S ALMOST AS IF THE MOTHER COMPUTER IS TRYING TO PROTECT THE MYSTERY ROBOT...
I WILL TRY TO ACCESS THE MOTHER COM-PUTER.
!?
WHAT IS THIS!?

SON SON SON SON
SON SON SON SON
SON SON SON SON
SON SON SON SON
SON SON SON SON
SON SON SON SON
DR. LIGHT, THE MOTHER COMPUTER IS SENDING OUT A STRANGE CODE!
S... O... N...? SON? IT COULD JUST BE A DISPLAY ERROR OF HER S.O.S. MESSAGE...
LET'S HIT HIM TOGETHER !!
READY!
WAM!!
M... GAAAAAH...
MEGA BUSTER !!
SHADOW BLADE!!

AAAAAHH!!
!!
Punch
MMM...
HE WAS INVUL-NERABLE TO ALL OF OUR ATTACKS ON HIS BODY, BUT HE REACTED WHEN WE HIT HIS HEAD...
THAT MADE HIM ANGRY...
M?
HIS ANGER CAN ONLY MEAN THAT WE HIT A SENSITIVE SPOT!!
NO DOUBT HIS WEAKNESS IS HIS EYE!!
YOU DIDN'T KNOW?
THE EYE IS ALWAYS THE WEAKNESS OF ENEMIES LIKE HIM...
HUH?

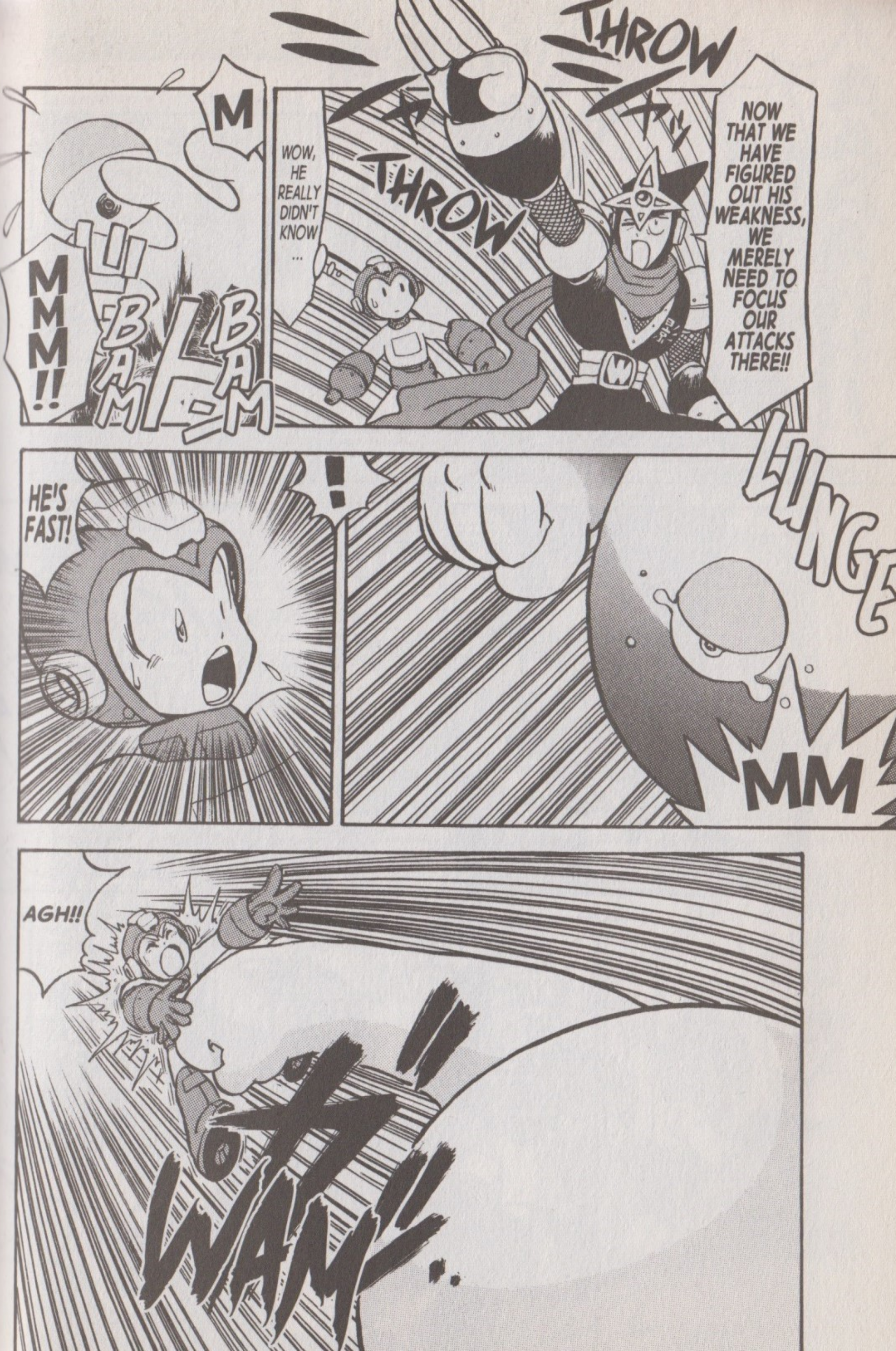
NOW THAT WE HAVE FIGURED OUT HIS WEAKNESS, WE MERELY NEED TO FOCUS OUR ATTACKS THERE!!
THROW
THROW
WOW, HE REALLY DIDN'T KNOW ...
M
MMM!!
BAM
BAM
!
LUNGE
MM
HE'S FAST!
AGH!!
WAM!!

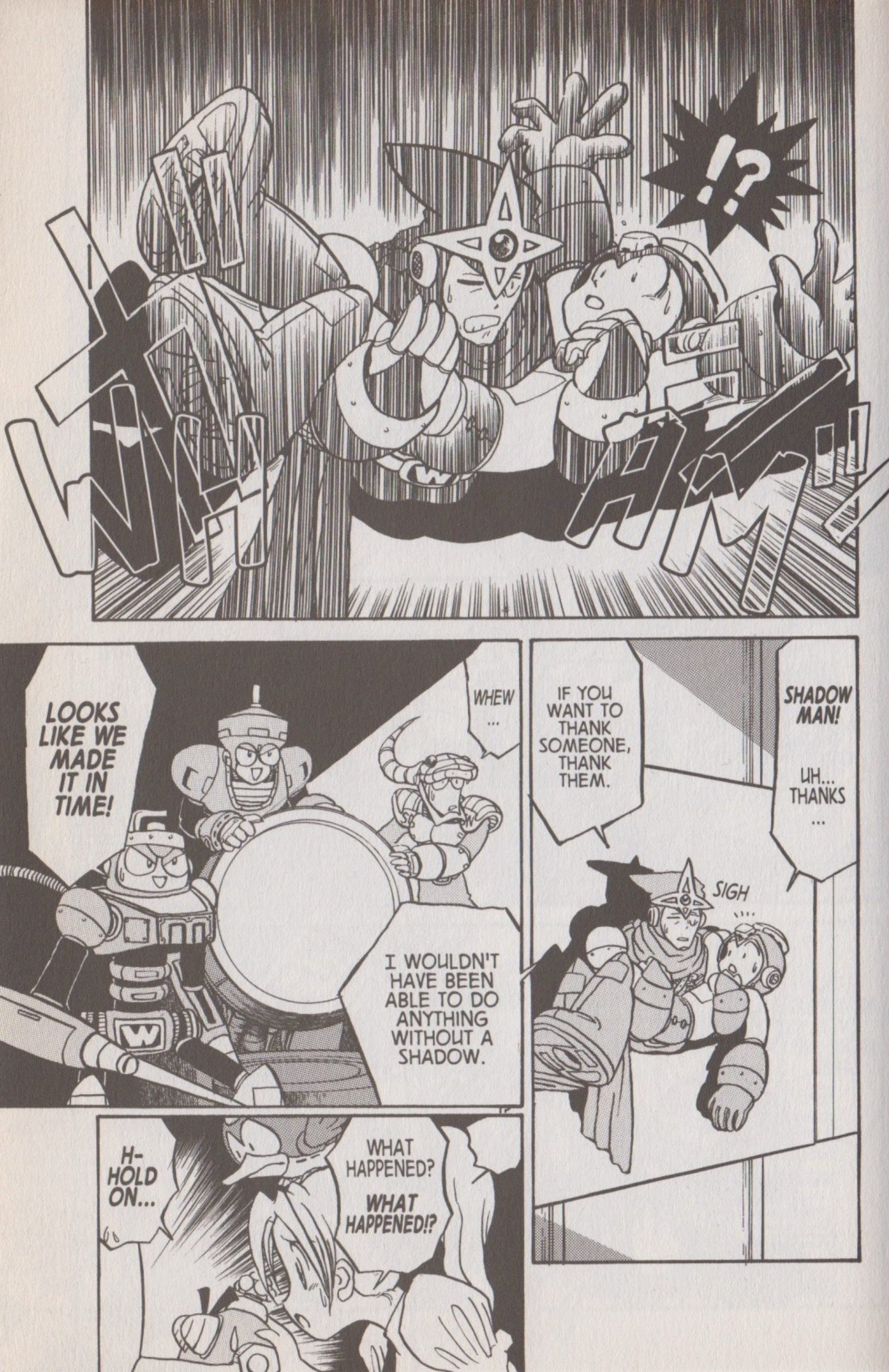
WHAM!!
!?
LOOKS LIKE WE MADE IT IN TIME!
WHEW ...
I WOULDN'T HAVE BEEN ABLE TO DO ANYTHING WITHOUT A SHADOW.
IF YOU WANT TO THANK SOMEONE, THANK THEM.
SHADOW MAN!
UH... THANKS ...
SIGH
H-HOLD ON...
WHAT HAPPENED?
WHAT HAPPENED!?

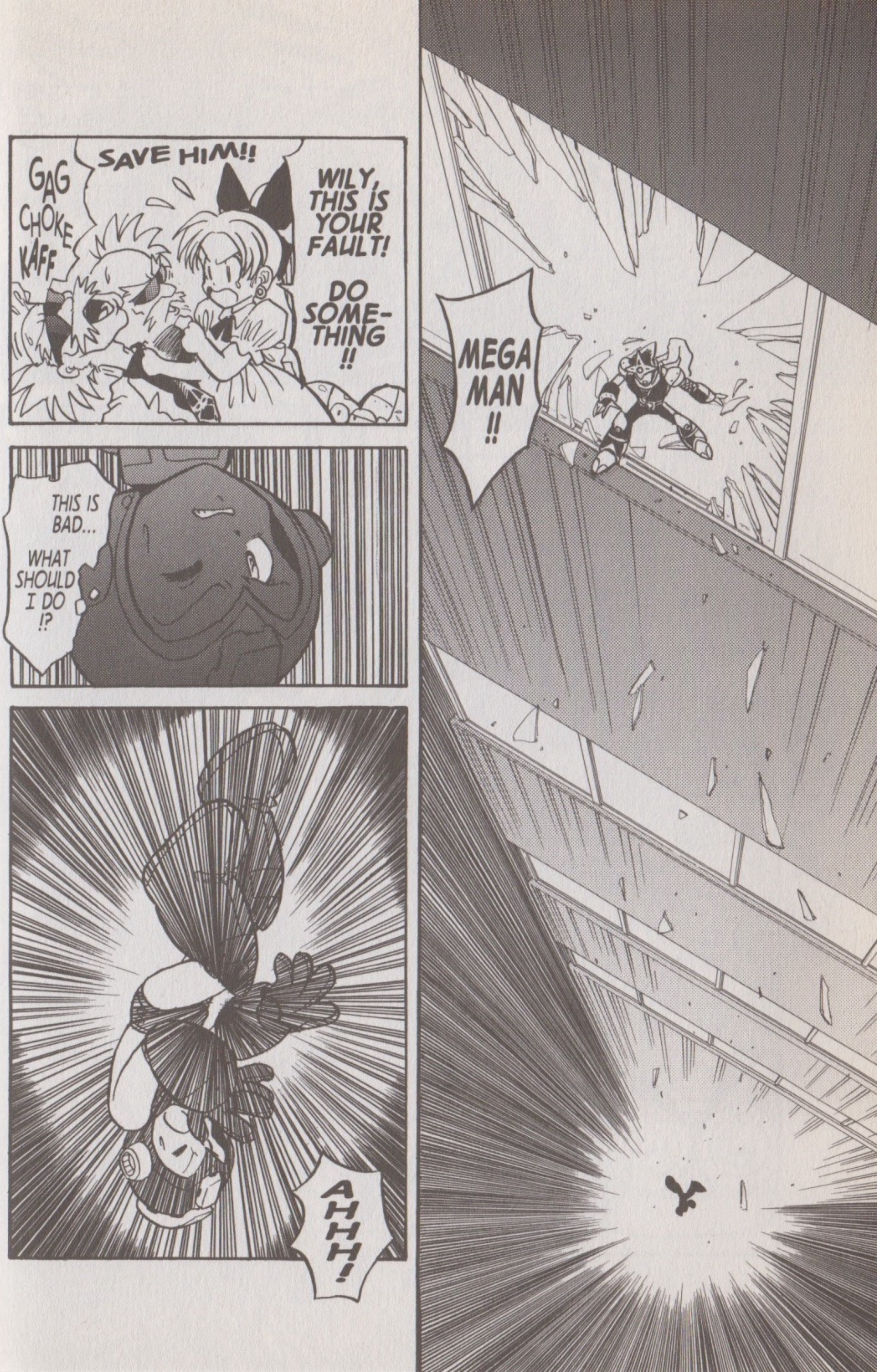
SAVE HIM!!
GAG
CHOKE
KAFF
WILY, THIS IS YOUR FAULT!
DO SOMETHING!!
THIS IS BAD...
WHAT SHOULD I DO !?
AHHH!
MEGA MAN!!

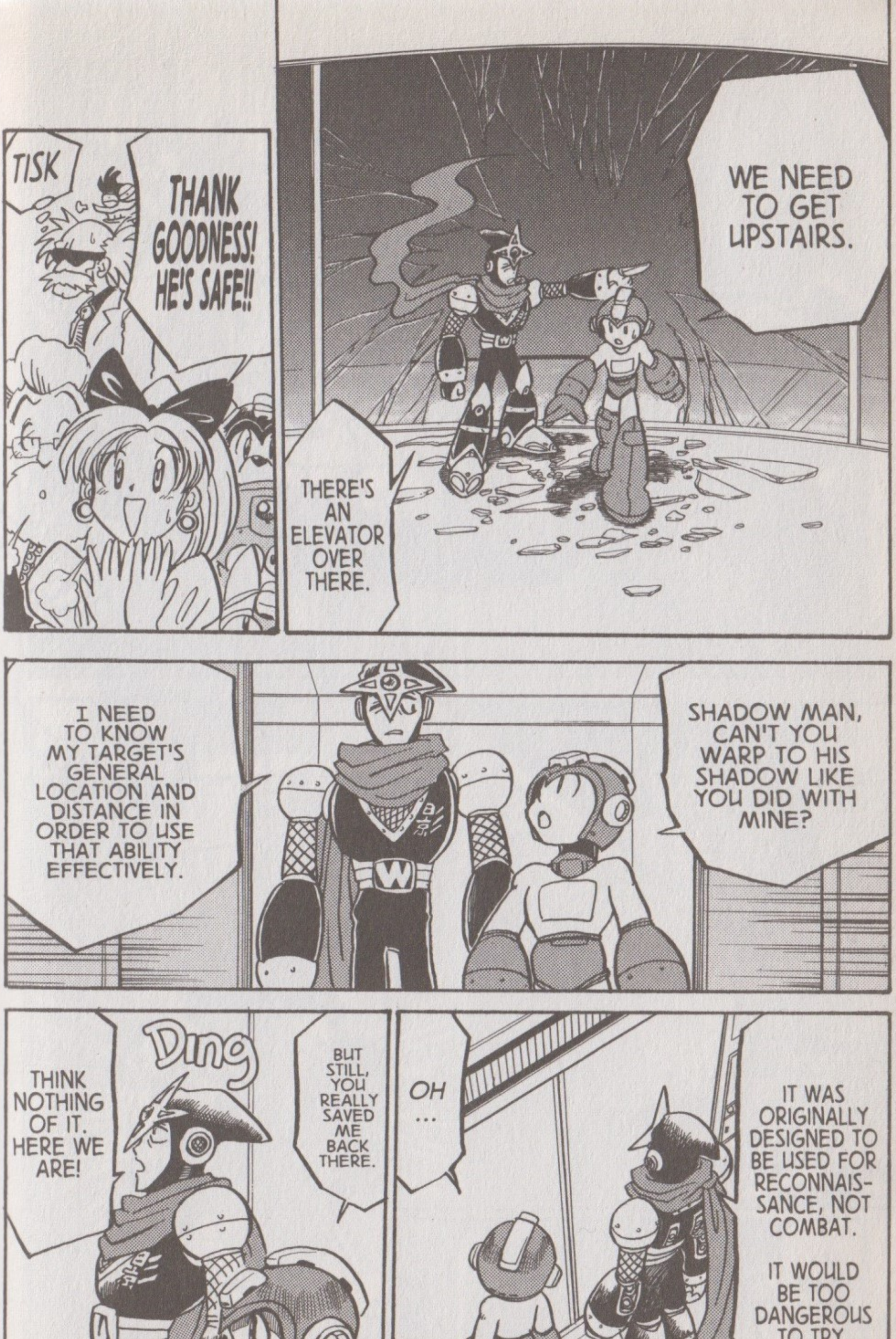
TISK
THANK GOODNESS! HE'S SAFE!!
WE NEED TO GET UPSTAIRS.
THERE'S AN ELEVATOR OVER THERE.
SHADOW MAN, CAN'T YOU WARP TO HIS SHADOW LIKE YOU DID WITH MINE?
I NEED TO KNOW MY TARGET'S GENERAL LOCATION AND DISTANCE IN ORDER TO USE THAT ABILITY EFFECTIVELY.
BUT STILL, YOU REALLY SAVED ME BACK THERE.
Ding
THINK NOTHING OF IT. HERE WE ARE!
OH ...
IT WAS ORIGINALLY DESIGNED TO BE USED FOR RECONNAIS-SANCE, NOT COMBAT.
IT WOULD BE TOO DANGEROUS TO TRY.

M!!
OH...
AWKWARD
BA
BA
BA
BA
MMM!!
BOOM
BOOM
HE HAS RANGED ATTACKS TOO!?
BOOM
BOOM
IF YOU HADN'T HAD A GLASS WINDOW BEHIND YOU LAST TIME, YOU WOULD HAVE BEEN FLATTENED AGAINST THE WALL!
IF I GET HIT BY HIS IMMENSE STRENGTH AGAIN, I'LL BE IN SERIOUS TROUBLE ...

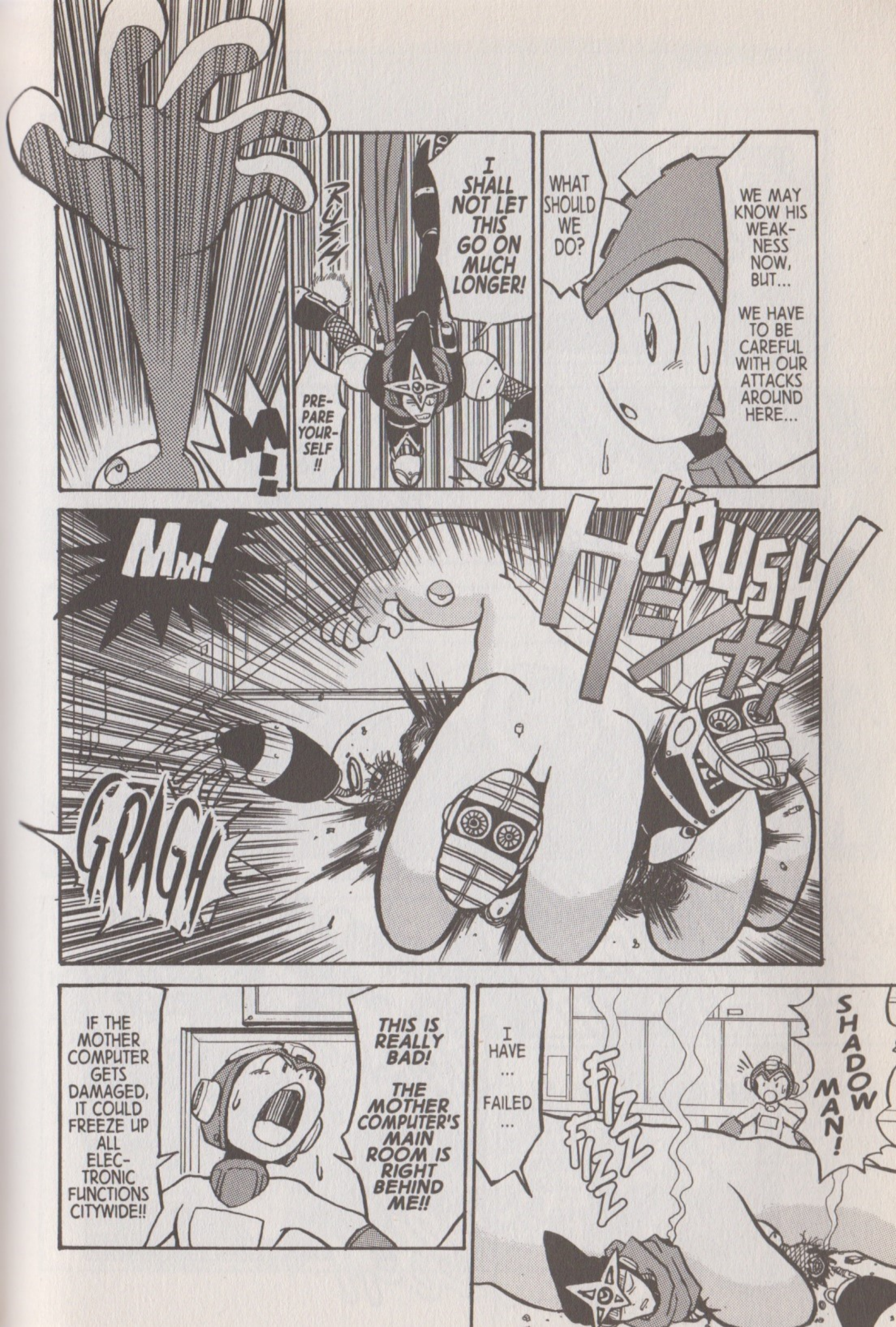
WE MAY KNOW HIS WEAK-NESS NOW, BUT...
WE HAVE TO BE CAREFUL WITH OUR ATTACKS AROUND HERE...
WHAT SHOULD WE DO?
I SHALL NOT LET THIS GO ON MUCH LONGER!
RUSH
PRE-PARE YOUR-SELF!!
M!
CRUSH!
MM!
GRAGH
THIS IS REALLY BAD!
THE MOTHER COMPUTER'S MAIN ROOM IS RIGHT BEHIND ME!!
IF THE MOTHER COMPUTER GETS DAMAGED, IT COULD FREEZE UP ALL ELEC-TRONIC FUNCTIONS CITYWIDE!!
SHADOW MAN!
I HAVE ... FAILED ...
FIZZ FIZZ

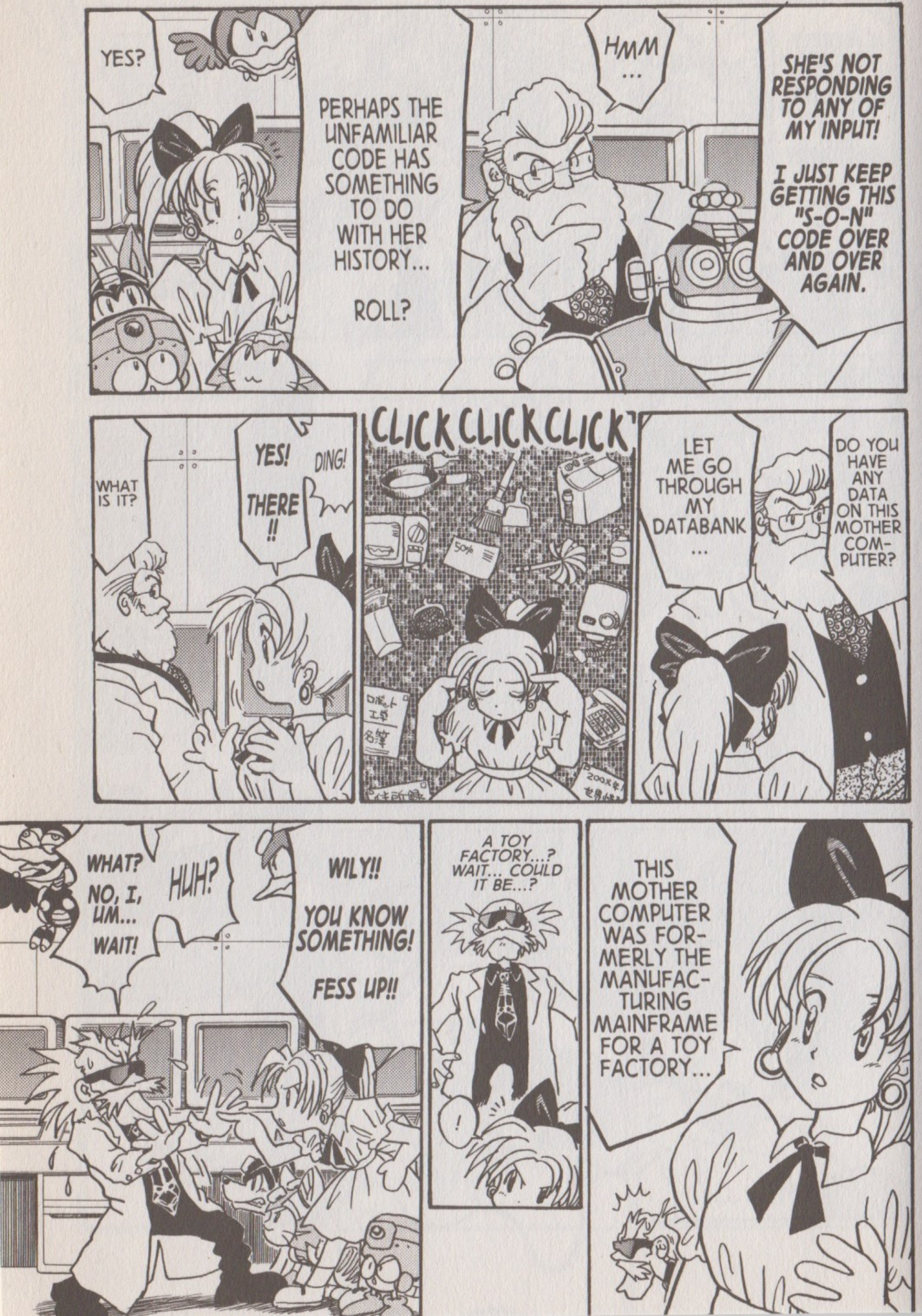
YES?
PERHAPS THE UNFAMILIAR CODE HAS SOMETHING TO DO WITH HER HISTORY...
ROLL?
HMM ...
SHE'S NOT RESPONDING TO ANY OF MY INPUT!
I JUST KEEP GETTING THIS "S-O-N" CODE OVER AND OVER AGAIN.
WHAT IS IT?
YES!
THERE !!
DING!
CLICK CLICK CLICK
LET ME GO THROUGH MY DATABANK ...
DO YOU HAVE ANY DATA ON THIS MOTHER COM-PUTER?
WHAT? NO, I, UM... WAIT!
HUH?
WILY!!
YOU KNOW SOMETHING!
FESS UP!!
A TOY FACTORY...? WAIT... COULD IT BE...?
THIS MOTHER COMPUTER WAS FOR-MERLY THE MANUFAC-TURING MAINFRAME FOR A TOY FACTORY...

!!
SO... THIS IS ONE OF YOUR ROBOTS, WILY!
I THOUGHT YOU WERE ACTING A LITTLE STRANGE!!
HOW DARE YOU TALK ABOUT ME LIKE SOME COMMON CRIMINAL!
I MERELY TINKERED WITH SOMETHING I FOUND IN A JUNKYARD!!
THAT'S NOTHING TO BE PROUD OF!
CAW!
THAT ROBOT'S ARTIFICIAL BRAIN IS ONE THAT I FOUND INSIDE A DISCARDED TOY ROBOT.
THOUGH I DID REPAIR IT A LITTLE, IT IS NOT ONE OF MY ORIGINALS.
COME ON!
BM
BM
BM
STOP! STOP!!
M...!
M...
Melt
WH...
WHAT'S HE DOING!?

HEY !!
WHOA!
LEAP
SQUISH
SQUISH
MM!
GLOOB
GLOOB
MMM!!
No 3 MOTHER SYSTEM
OH NO !!
GLOOB
THUD

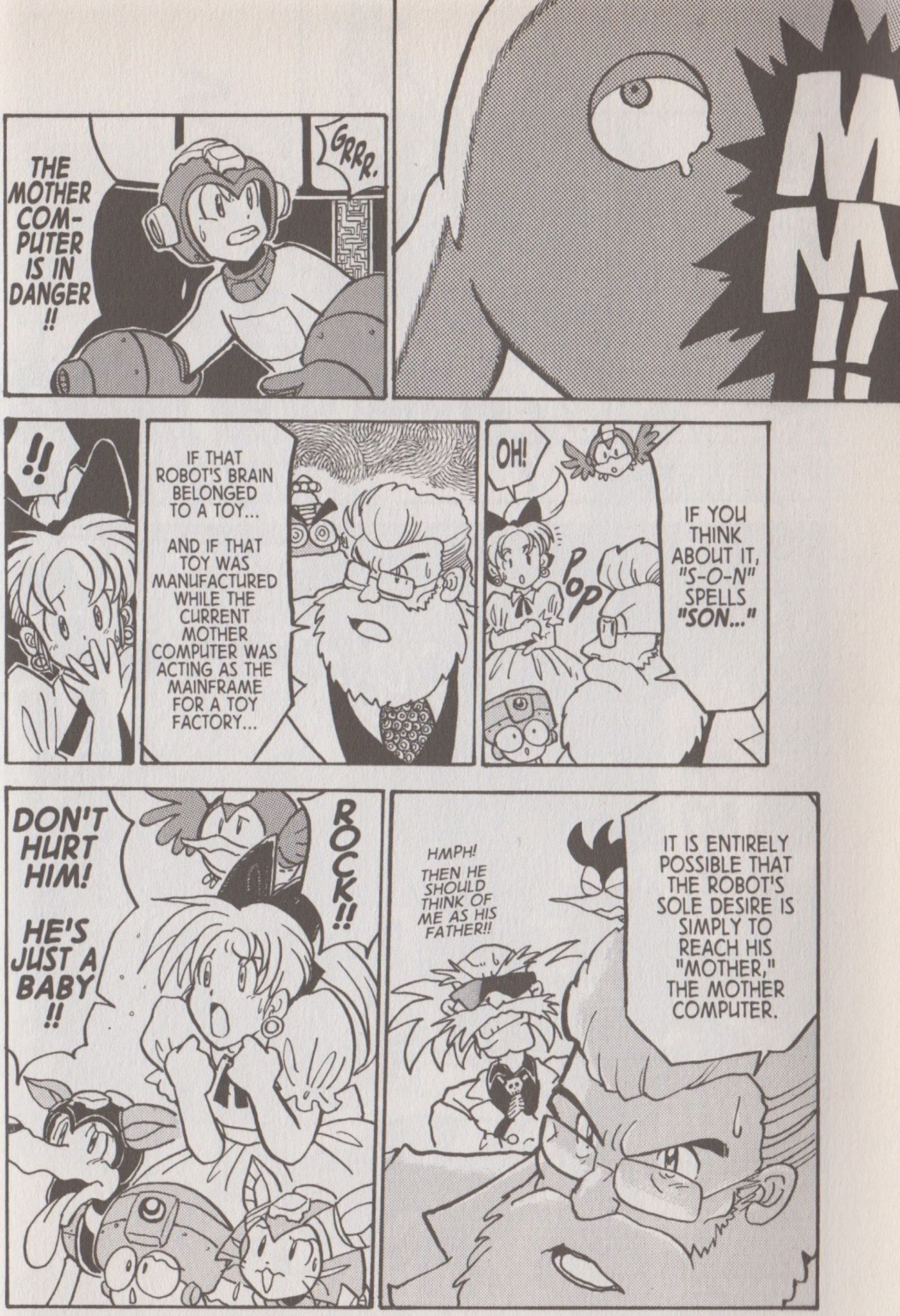
THE MOTHER COMPUTER IS IN DANGER!!
GRRR.
MMM!!
!!
IF THAT ROBOT'S BRAIN BELONGED TO A TOY...
AND IF THAT TOY WAS MANUFACTURED WHILE THE CURRENT MOTHER COMPUTER WAS ACTING AS THE MAINFRAME FOR A TOY FACTORY...
OH!
POP
IF YOU THINK ABOUT IT, "S-O-N" SPELLS "SON..."
DON'T HURT HIM!
HE'S JUST A BABY!!
ROCK!!
IT IS ENTIRELY POSSIBLE THAT THE ROBOT'S SOLE DESIRE IS SIMPLY TO REACH HIS "MOTHER," THE MOTHER COMPUTER.
HMPH! THEN HE SHOULD THINK OF ME AS HIS FATHER!!

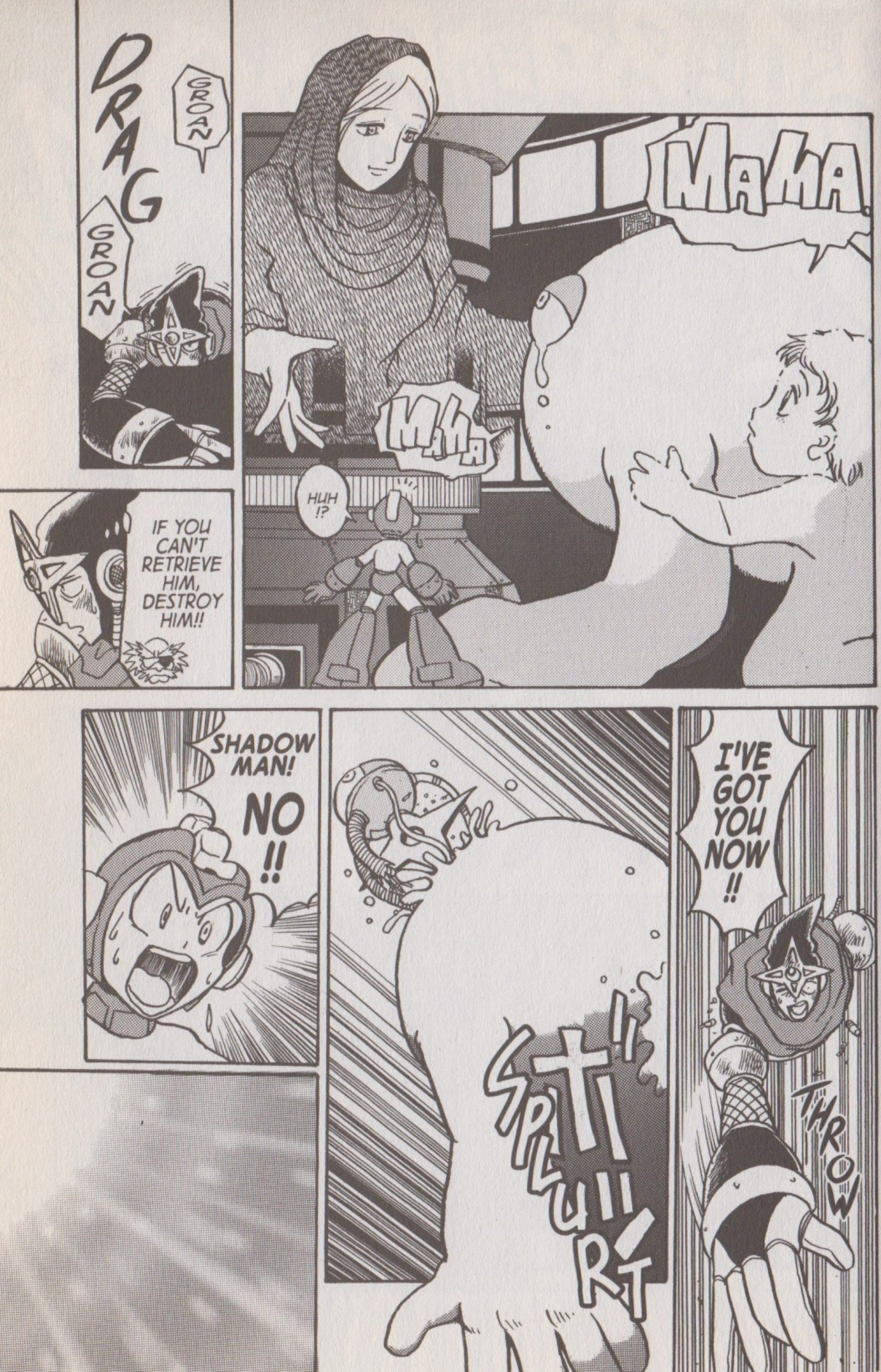
DRAG
GROAN
GROAN
MAMA
MAMA
HUH !?
IF YOU CAN'T RETRIEVE HIM, DESTROY HIM!!
SHADOW MAN! NO !!
I'VE GOT YOU NOW !!
THROW
SPLUIIRT

BA-BA-BOOM
CAW! CAW! CAW!
!!
DARK
WHAT HAP-PENED !?

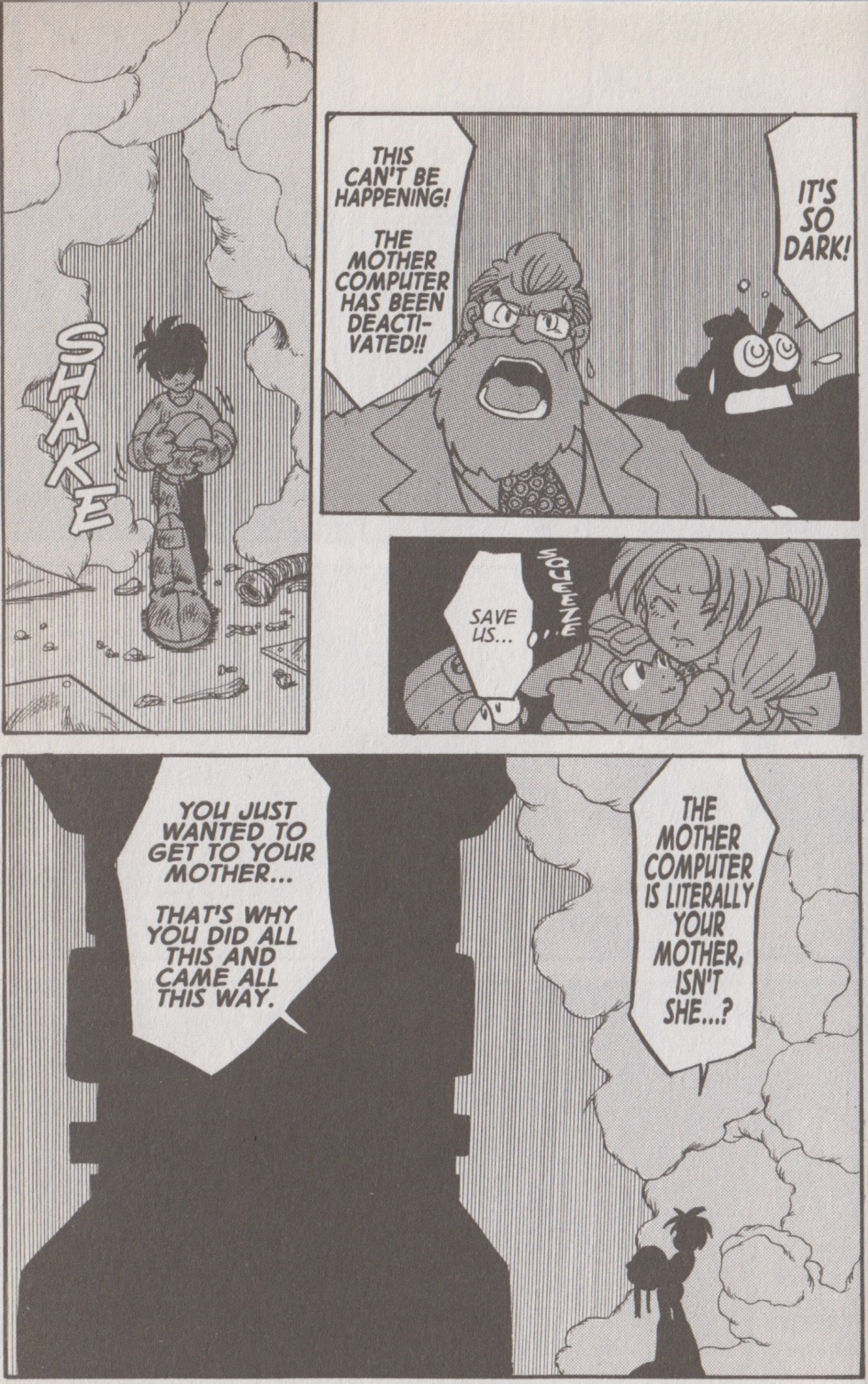
SHAKE
THIS CAN'T BE HAPPENING!
THE MOTHER COMPUTER HAS BEEN DEACTI-VATED!!
IT'S SO DARK!
SQUEEZE
SAVE US...
YOU JUST WANTED TO GET TO YOUR MOTHER...
THAT'S WHY YOU DID ALL THIS AND CAME ALL THIS WAY.
THE MOTHER COMPUTER IS LITERALLY YOUR MOTHER, ISN'T SHE...?

OH!
I...
I DIDN'T KNOW. I WAS TRYING TO STOP YOU...
I'M SO SORRY ...
AN EXTERNAL CONTACT CABLE...
I WONDER IF THIS WOULD WORK...?
MAYBE I CAN STILL LET YOU MEET HER...
I DON'T KNOW HOW MUCH ENERGY I HAVE LEFT...
BUT I HOPE I HAVE ENOUGH LEFT TO POWER THE CONNECTION.
ガチッ
CHUNK

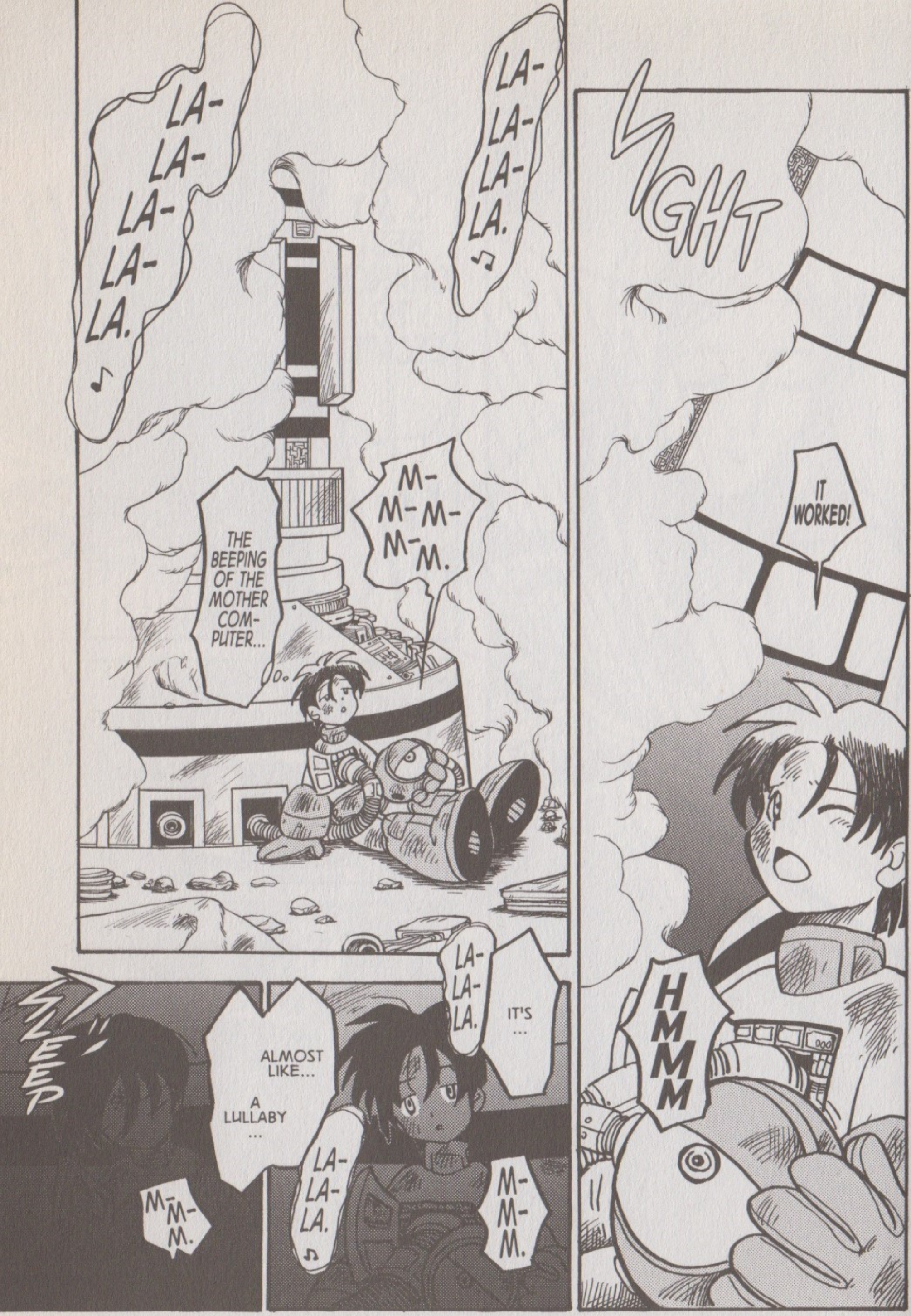
LIGHT
IT WORKED!
HMMM
LA-LA-LA-LA.
LA-LA-LA-LA-LA.
M-M-M-M-M.
THE BEEPING OF THE MOTHER COMPUTER...
LA-LA-LA.
IT'S ...
LA-LA-LA.
M-M-M.
ALMOST LIKE...
A LULLABY ...
M-M-M.
SLEEP

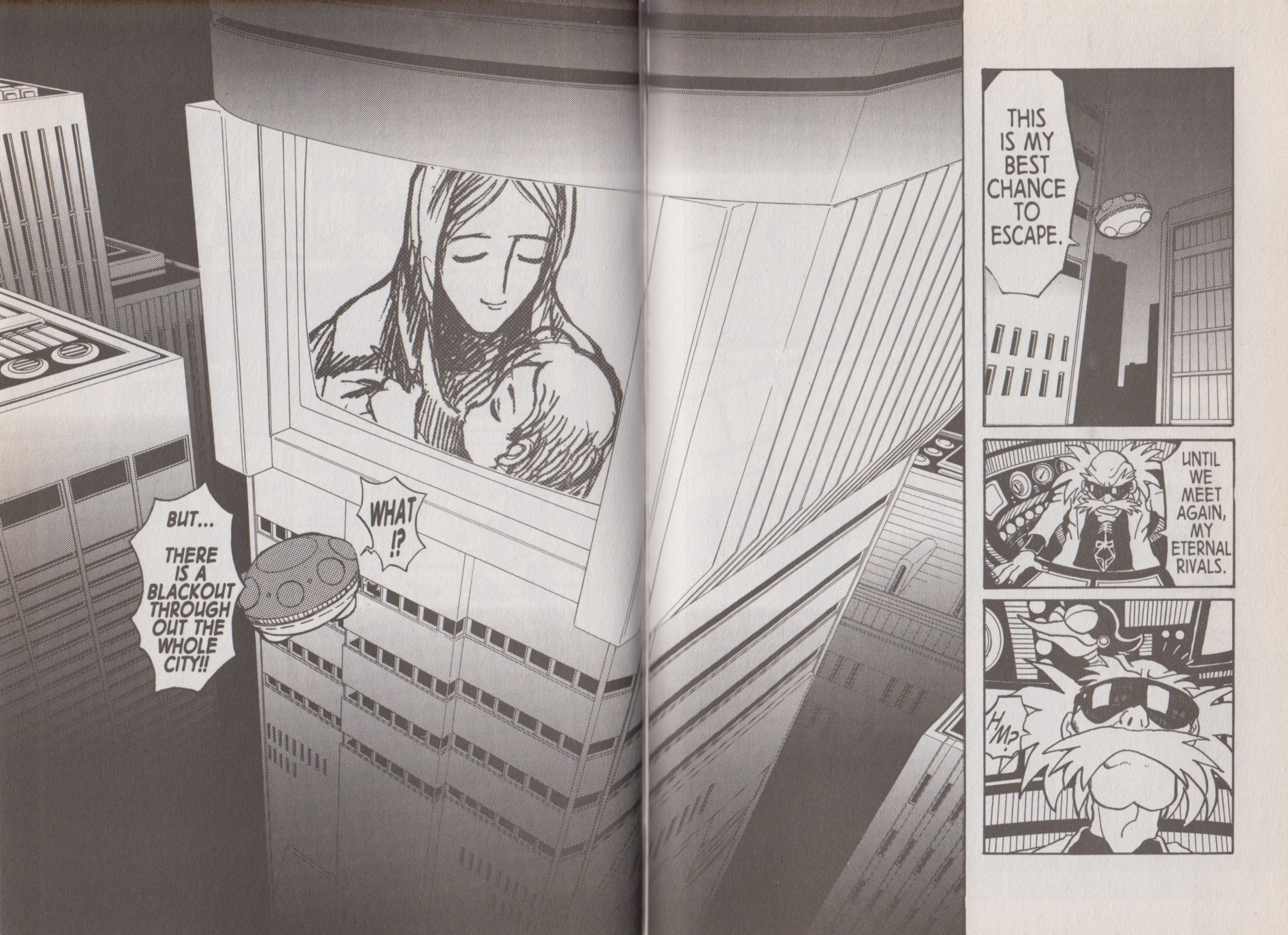
THIS IS MY BEST CHANCE TO ESCAPE.
UNTIL WE MEET AGAIN, MY ETERNAL RIVALS.
HM?
WHAT !?
BUT... THERE IS A BLACKOUT THROUGH OUT THE WHOLE CITY!!

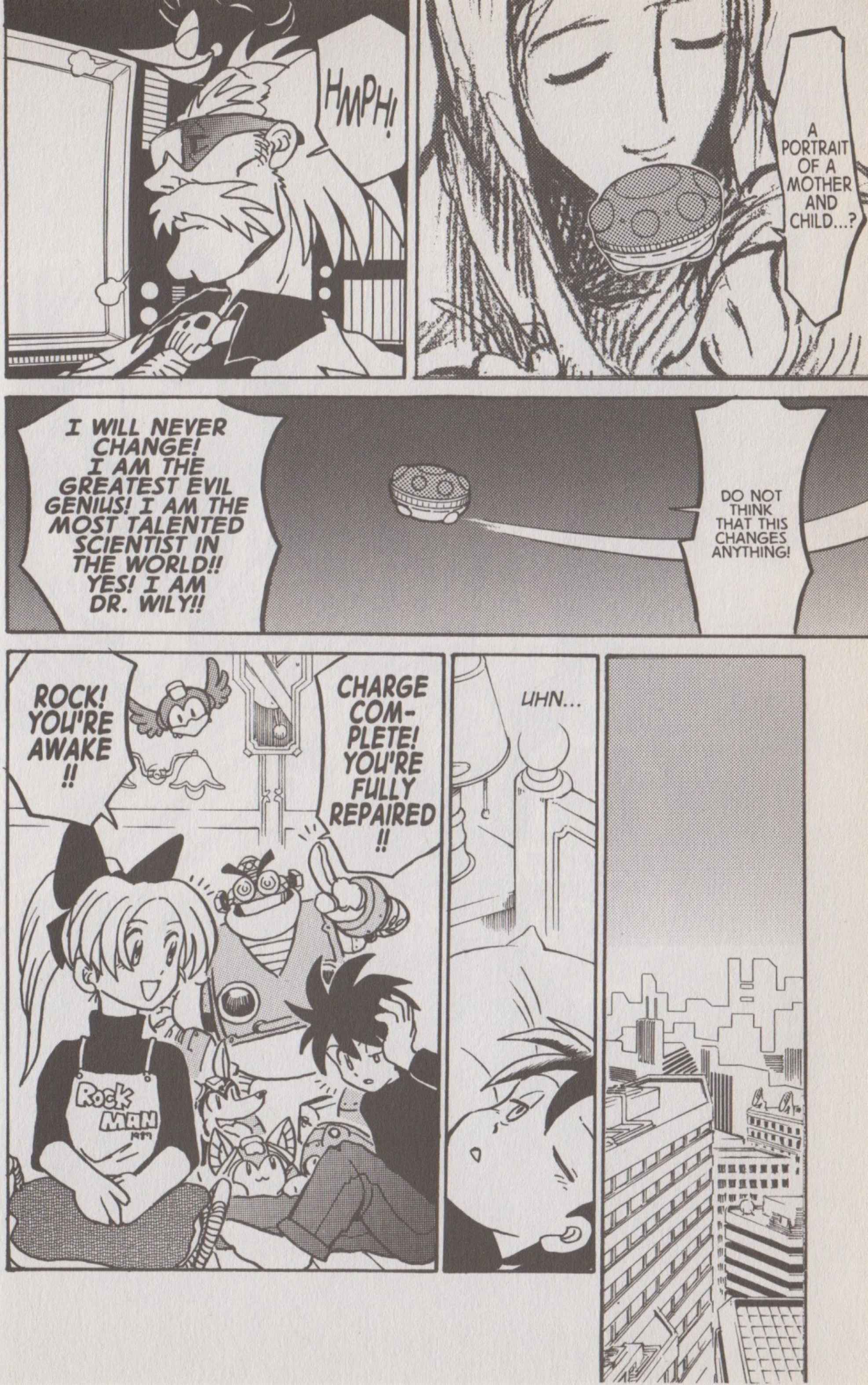
A PORTRAIT OF A MOTHER AND CHILD...?
HMPH!
DO NOT THINK THAT THIS CHANGES ANYTHING!
I WILL NEVER CHANGE! I AM THE GREATEST EVIL GENIUS! I AM THE MOST TALENTED SCIENTIST IN THE WORLD!! YES! I AM DR. WILY!!
UHN...
CHARGE COM-PLETE! YOU'RE FULLY REPAIRED !!
ROCK! YOU'RE AWAKE !!
ROCK MAN

THINGS GOT A LITTLE CRAZY AFTER THAT...
ALL OF THE ELECTRONIC ACTIVITY IN THE ENTIRE CITY STOPPED.
WHIMPER
THEY WERE ABLE TO START RESTORATIONS RIGHT AWAY WITH THE BACKUP DATA FROM THE OLD MOTHER COMPUTER.
DR. LIGHT'S OUT THERE RIGHT NOW, MAKING THE ROUNDS AND ASSISTING WITH THE RESTORATION.
...
THIS WASN'T YOUR FAULT, ROCK.
HE'S RIGHT. IF YOU NEED TO BLAME SOMEONE, BLAME THAT OLD BALD JERK!
ROLL ...
YES?
WHAT HAPPENED ...?
YOU KNOW ... TO THEM ...?
OH!
WOULD YOU LIKE TO SEE FOR YOURSELF?

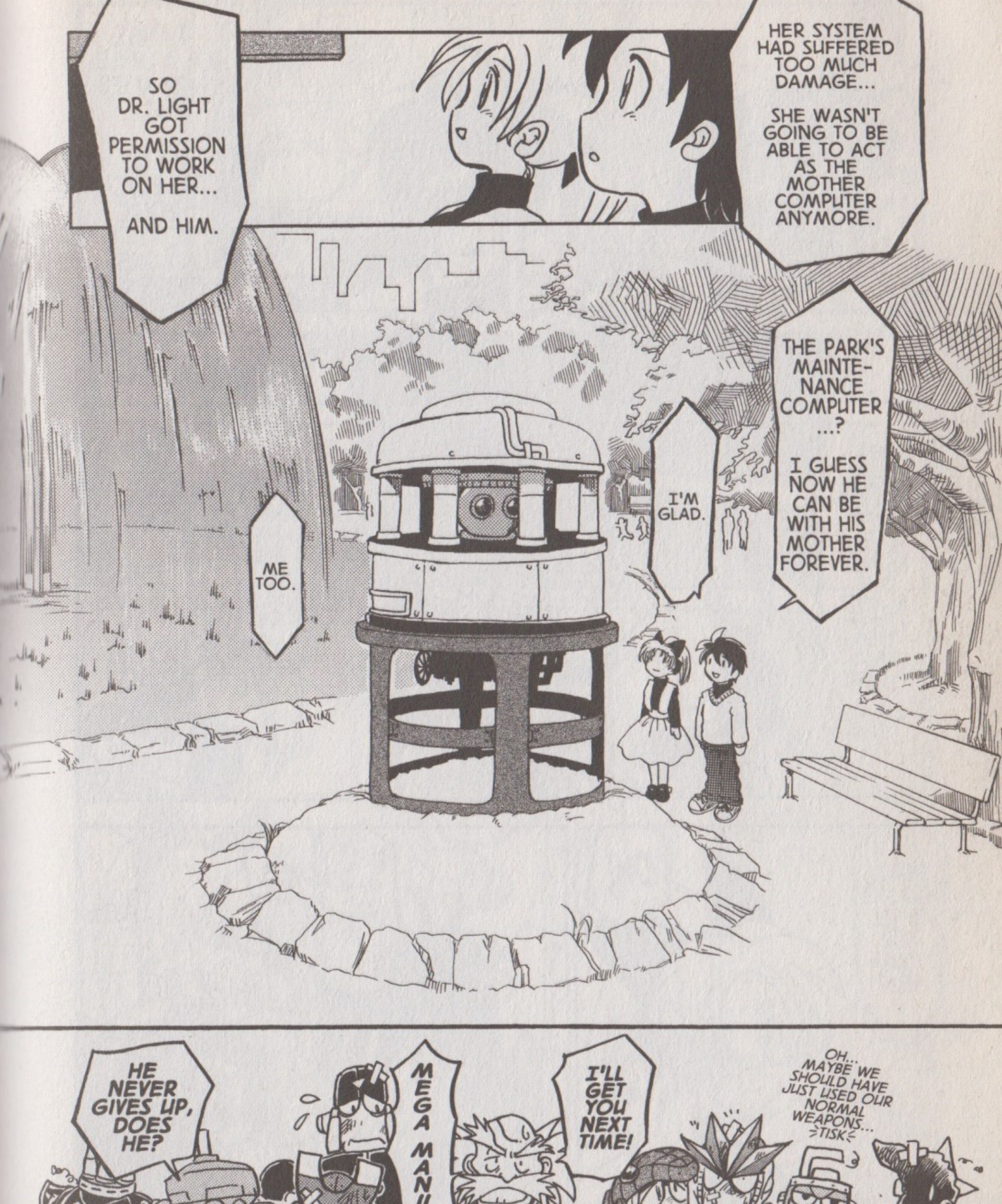

Metal Heart -Fin-